

MFS100 CLIENT SERVICE INSTALLATION MANUAL

MANTRA SOFTECH INDIA PVT. LTD

AHMEDABAD, GUJARAT, INDIA

MFS100 CLIENT SERVICE INSTALLATION MANUAL

1. Start installation:

Right click on setup file and select "Run as administrator".

Note: To install MFS100 scanner drivers and necessary service, setup need to access system32 folder. In this case setup need administrator privileges.

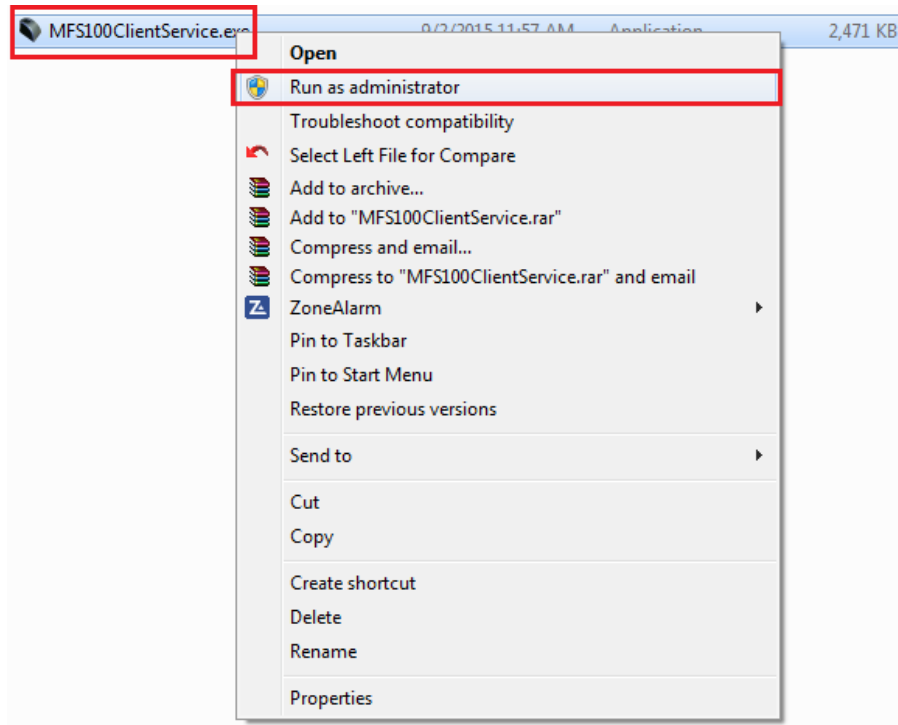

2. Welcome Wizard:

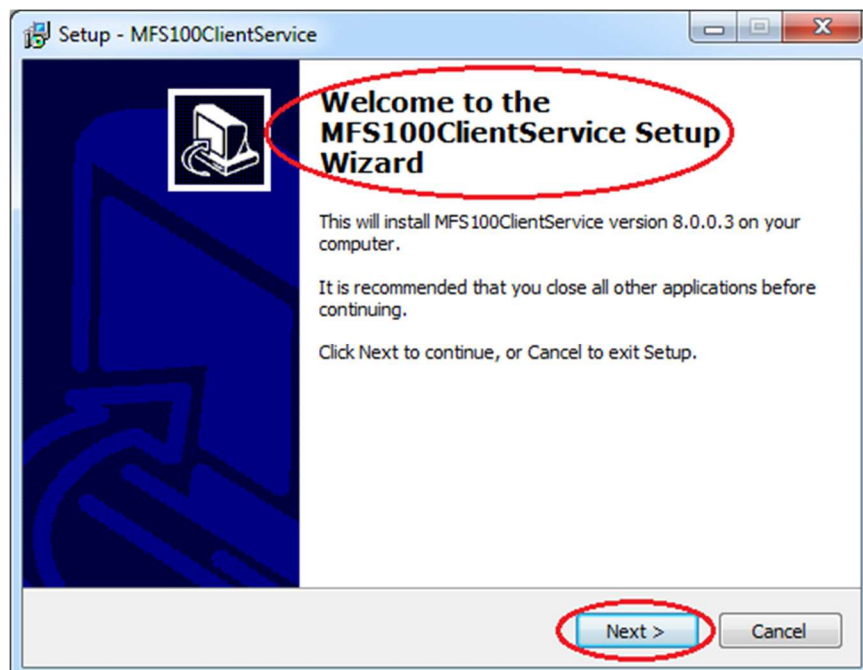

MFS100 CLIENT SERVICE INSTALLATION MANUAL

3. Destination Location

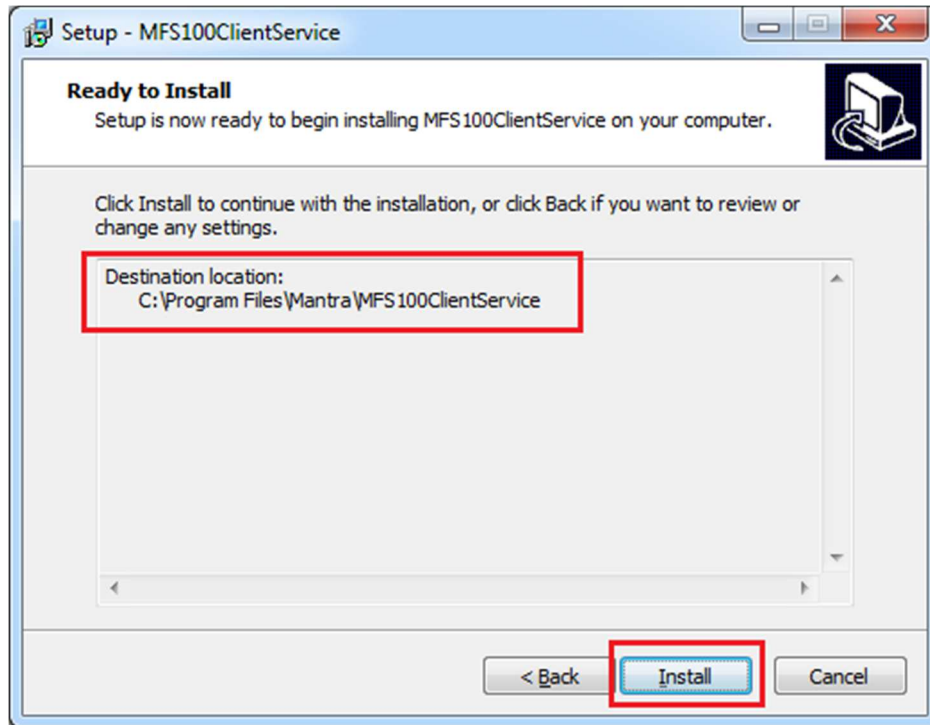

4. MFS100 Scanner Driver Setup Wizard

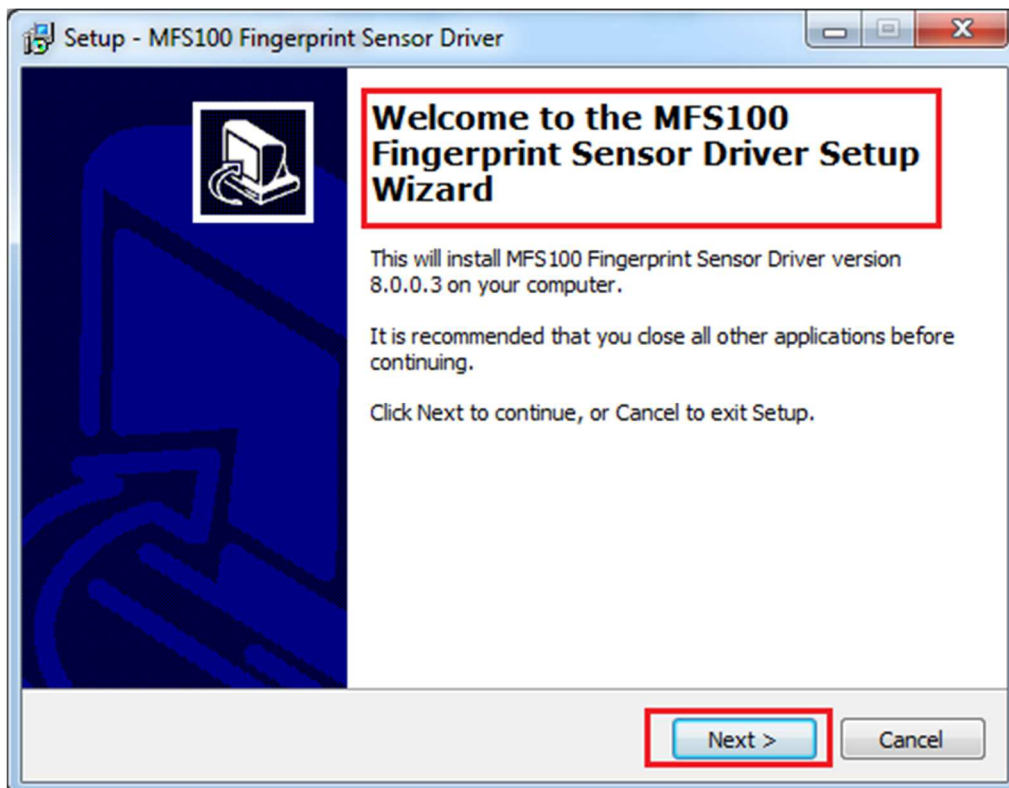

MFS100 CLIENT SERVICE INSTALLATION MANUAL

5. Driver Installation Directory

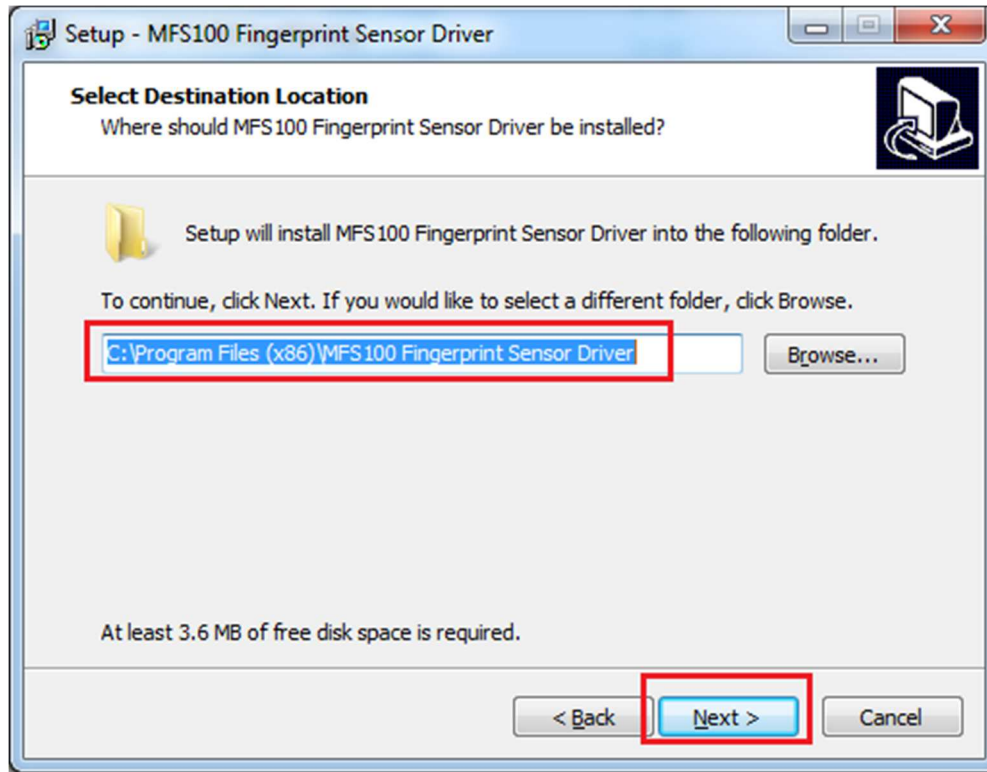

6. Driver Start Menu Directory

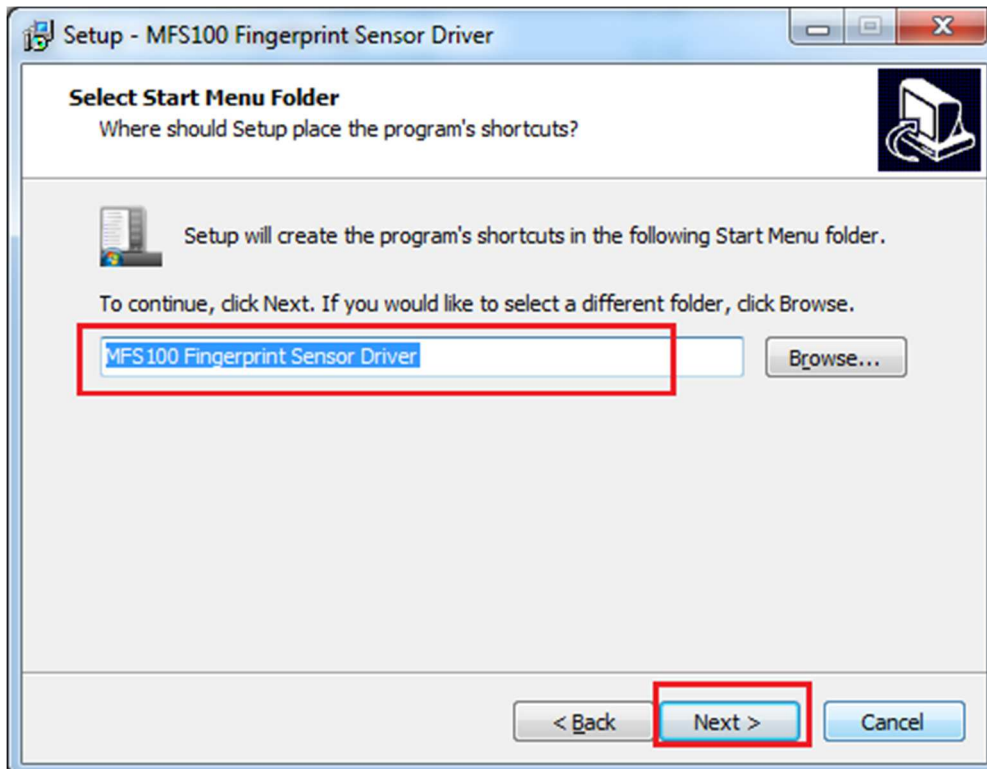

7. Driver Directories Confirmation

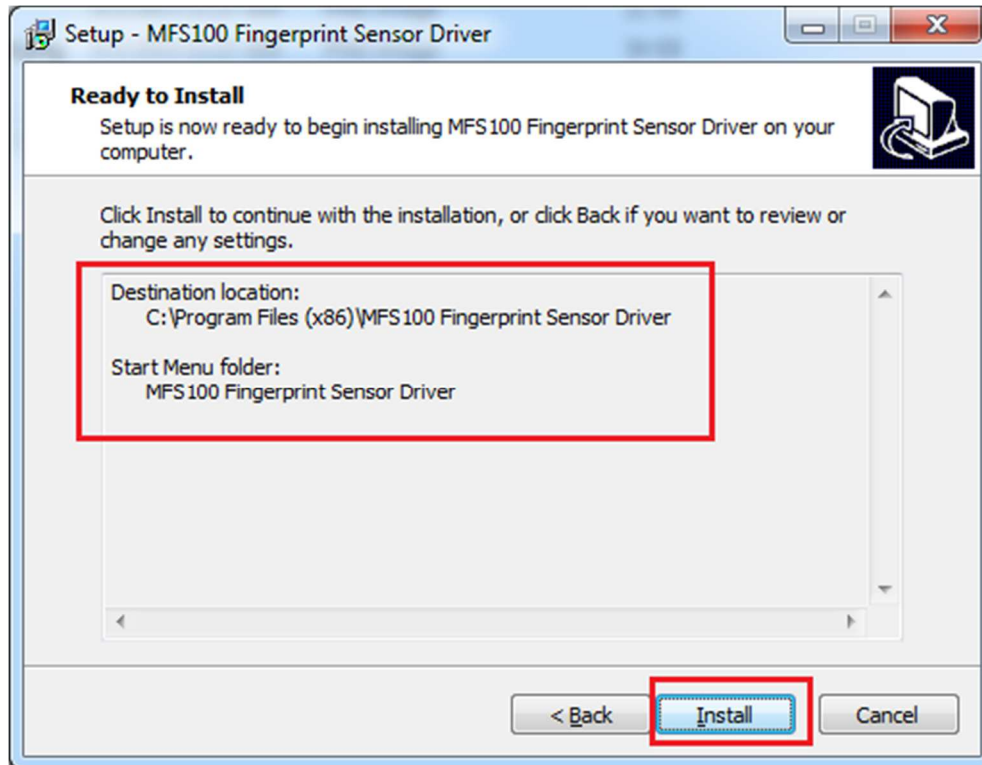

8. Start Driver Installation

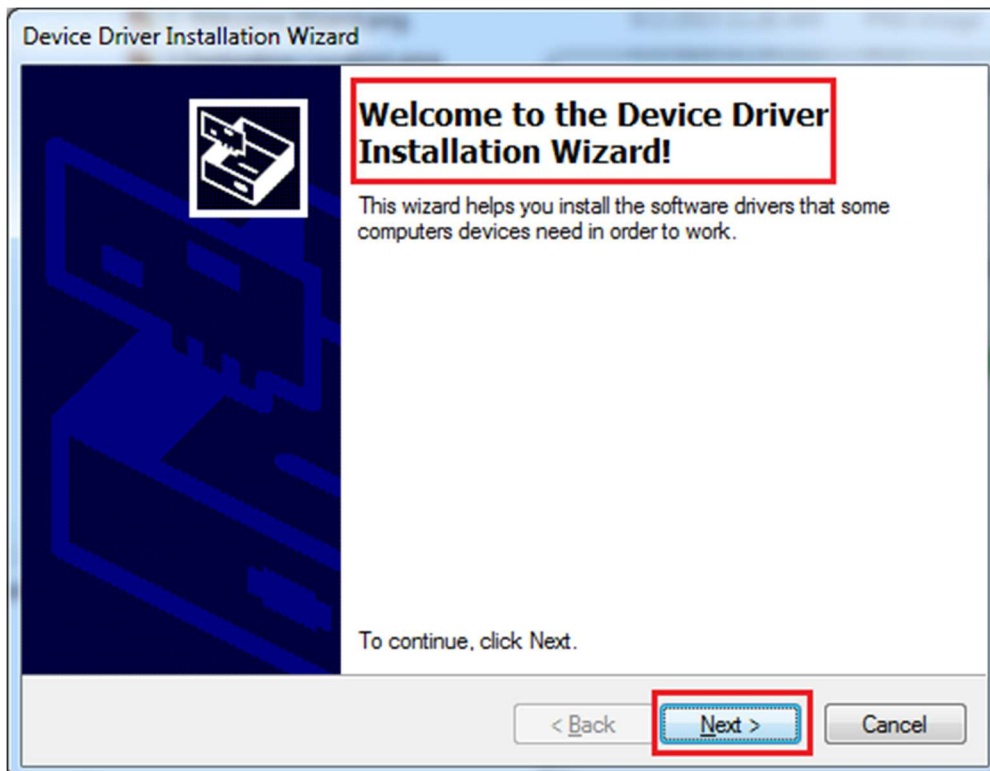

9. Completing Driver Installation

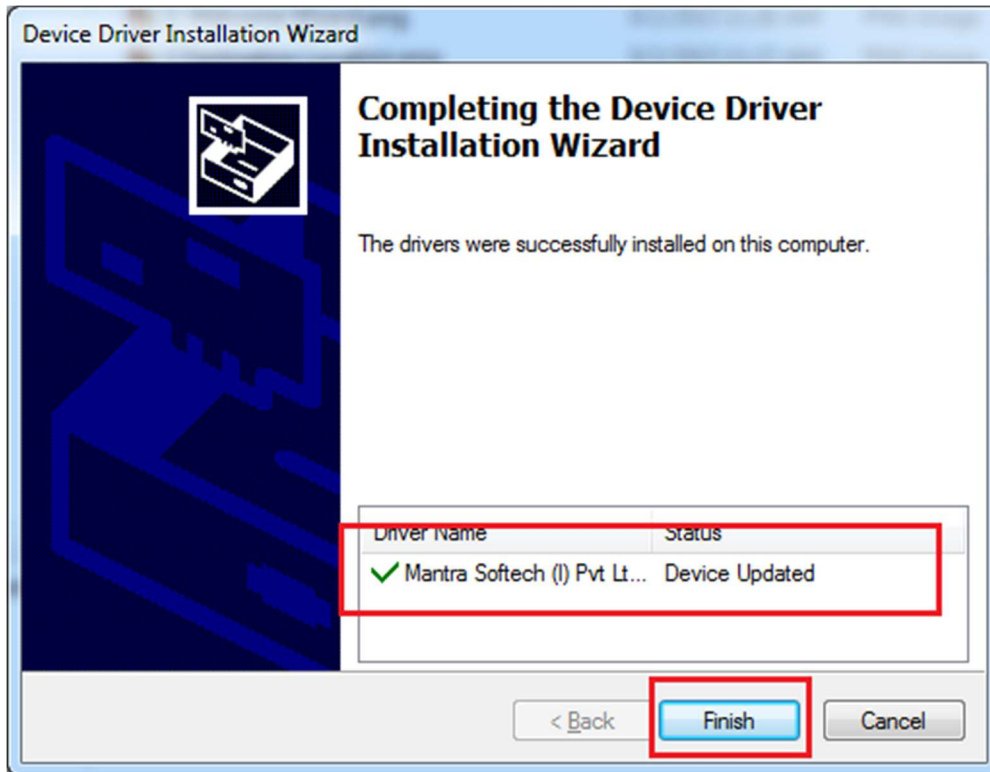

10. Finish Driver Installation

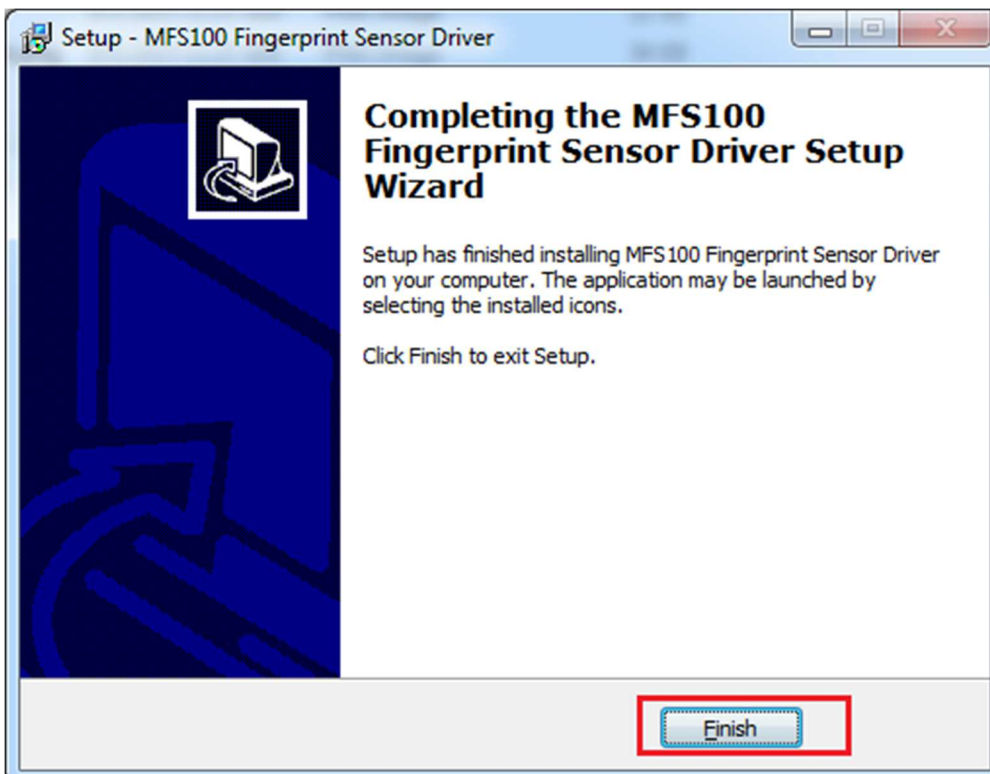

11. Installing MFS100 Client Service

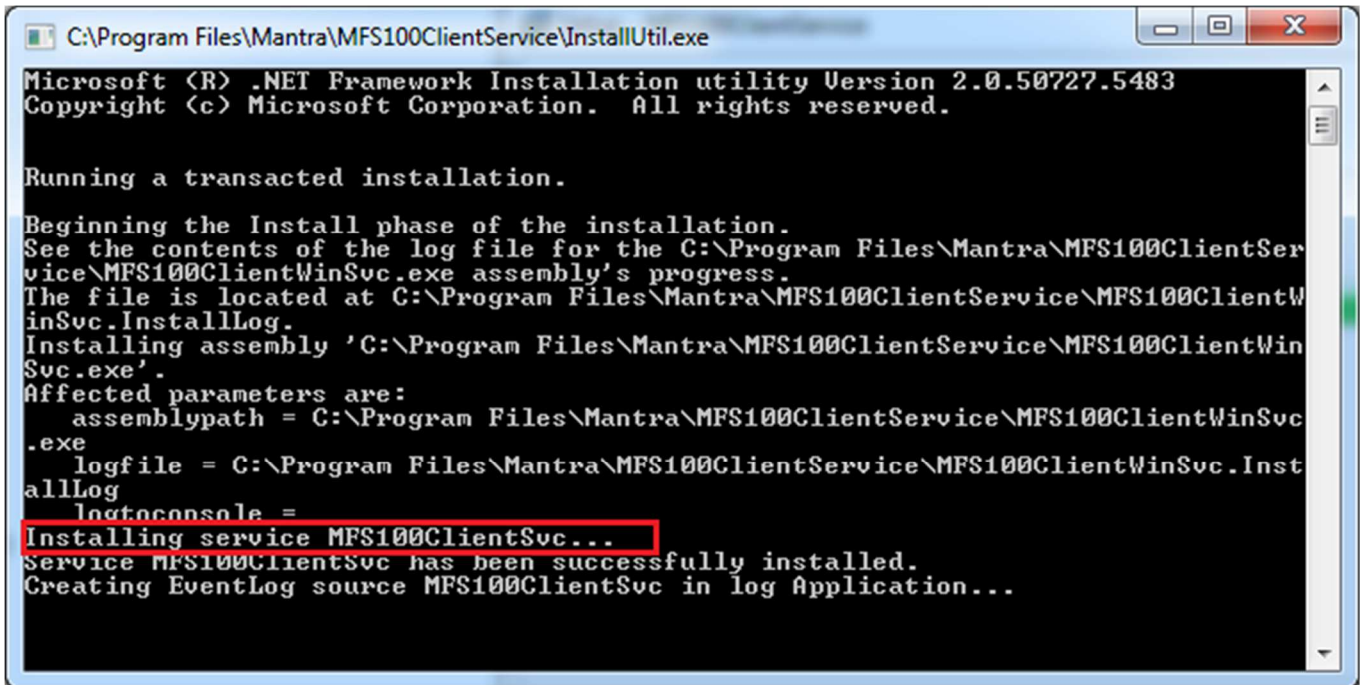

```
C:\Program Files\Mantra\MFS100ClientService\InstallUtil.exe
Microsoft (R) .NET Framework Installation utility Version 2.0.50727.5483
Copyright (c) Microsoft Corporation. All rights reserved.

Running a transacted installation.

Beginning the Install phase of the installation.
See the contents of the log file for the C:\Program Files\Mantra\MFS100ClientService\MFS100ClientWinSvc.exe assembly's progress.
The file is located at C:\Program Files\Mantra\MFS100ClientService\MFS100ClientWinSvc.InstallLog.
Installing assembly 'C:\Program Files\Mantra\MFS100ClientService\MFS100ClientWinSvc.exe'.
Affected parameters are:
  assemblypath = C:\Program Files\Mantra\MFS100ClientService\MFS100ClientWinSvc.exe
  logfile = C:\Program Files\Mantra\MFS100ClientService\MFS100ClientWinSvc.InstallLog
  logtoconsole =
Installing service MFS100ClientSvc...
Service MFS100ClientSvc has been successfully installed.
Creating EventLog source MFS100ClientSvc in log Application...
```

12. Finish MFS100ClientService Installation

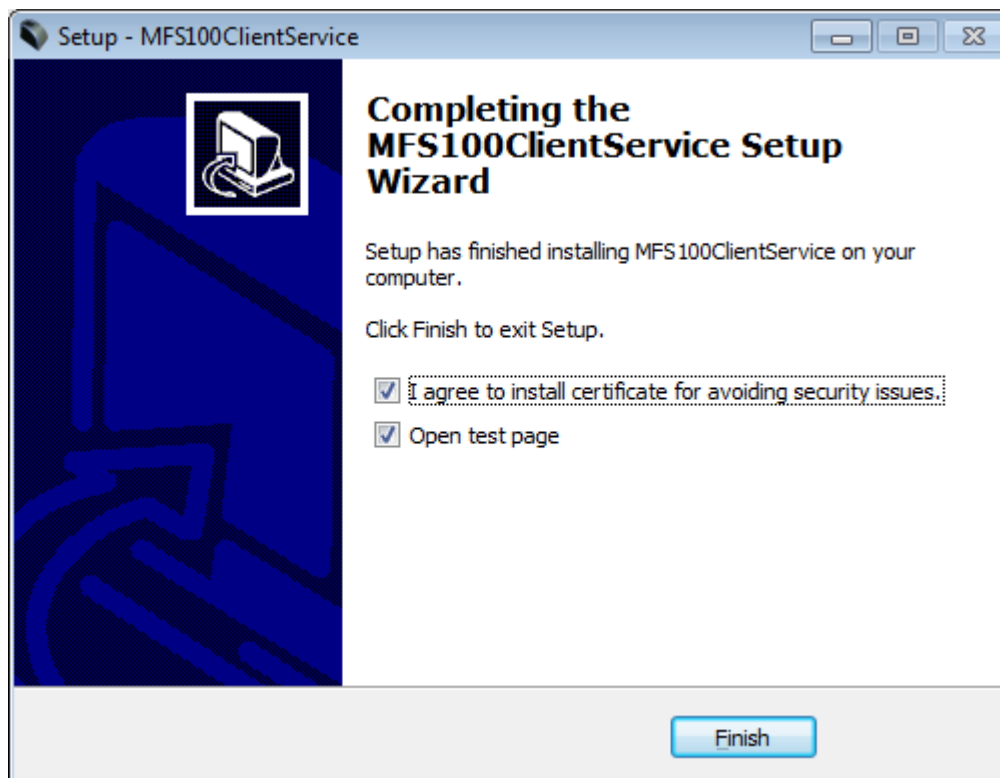

MFS100 CLIENT SERVICE INSTALLATION MANUAL

13. Opening Certificate Installation Page

Setup will automatically open service URL as below or you can manually browser the URL

<https://localhost:8003/mfs100>

Firefox and Chrome (Old version)

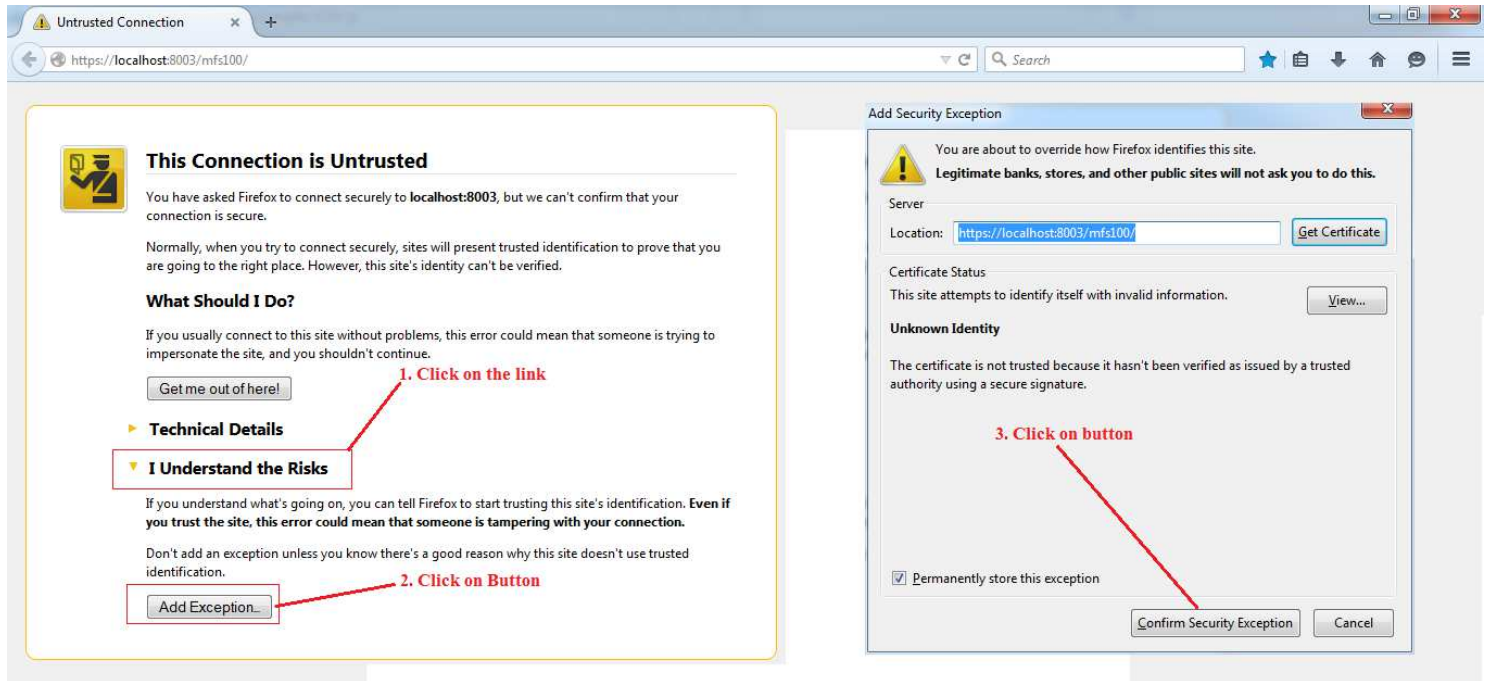

Firefox and Chrome (Latest Version)

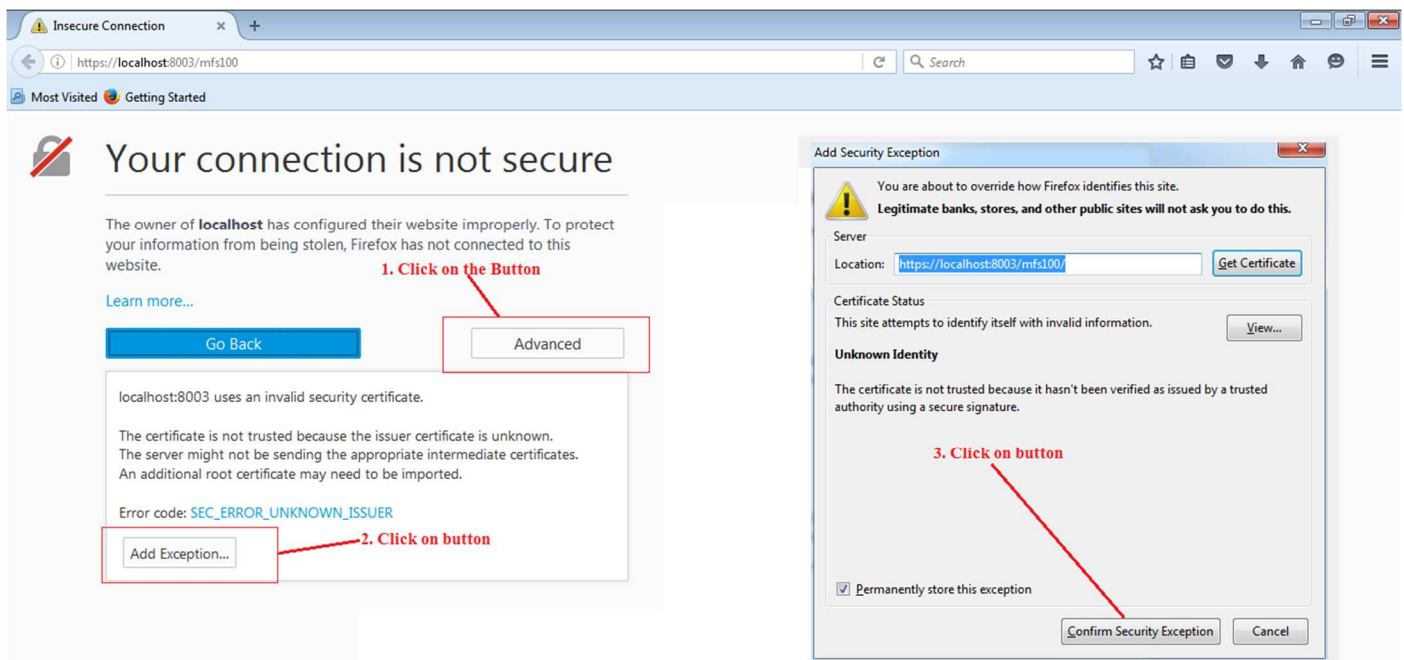

14.

MFS100 CLIENT SERVICE INSTALLATION MANUAL

Internet Explorer

Opening Test Page with below link (Click or Ctrl + Click) or follow below image

<file:///C:/Program%20Files/Mantra/MFS100/MFS100ClientService/Test/MFS100ClientServiceTest.htm>

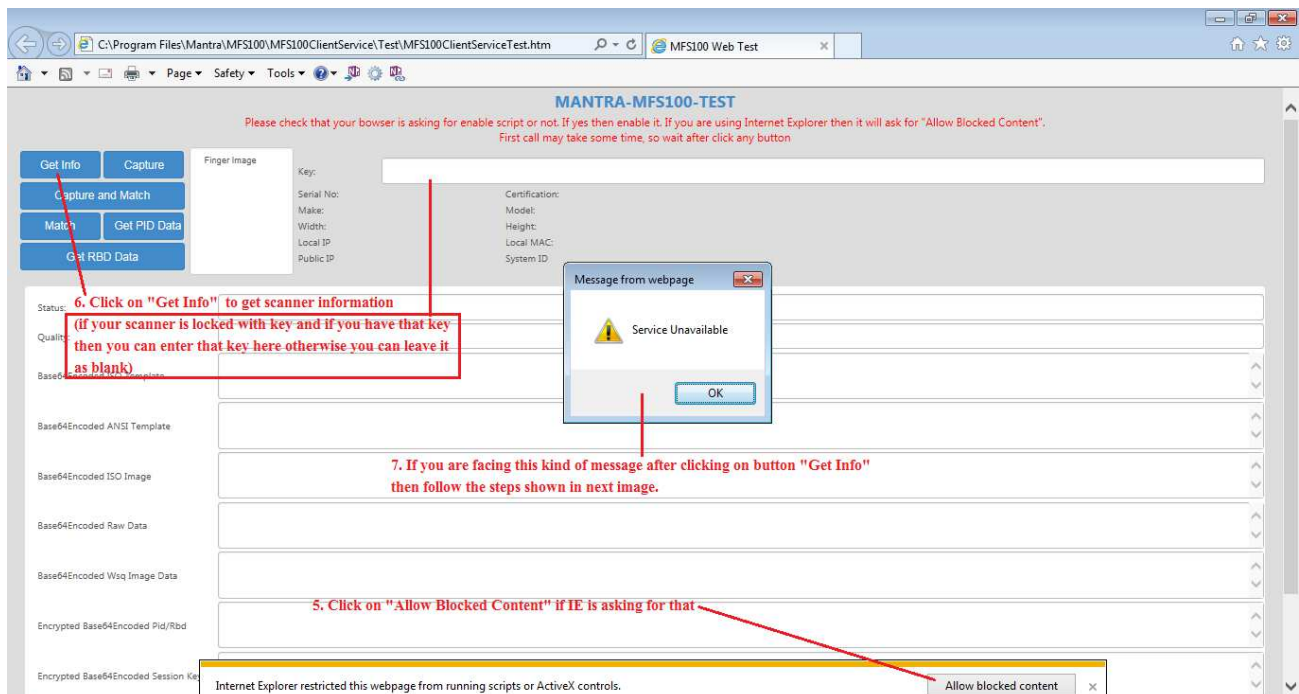
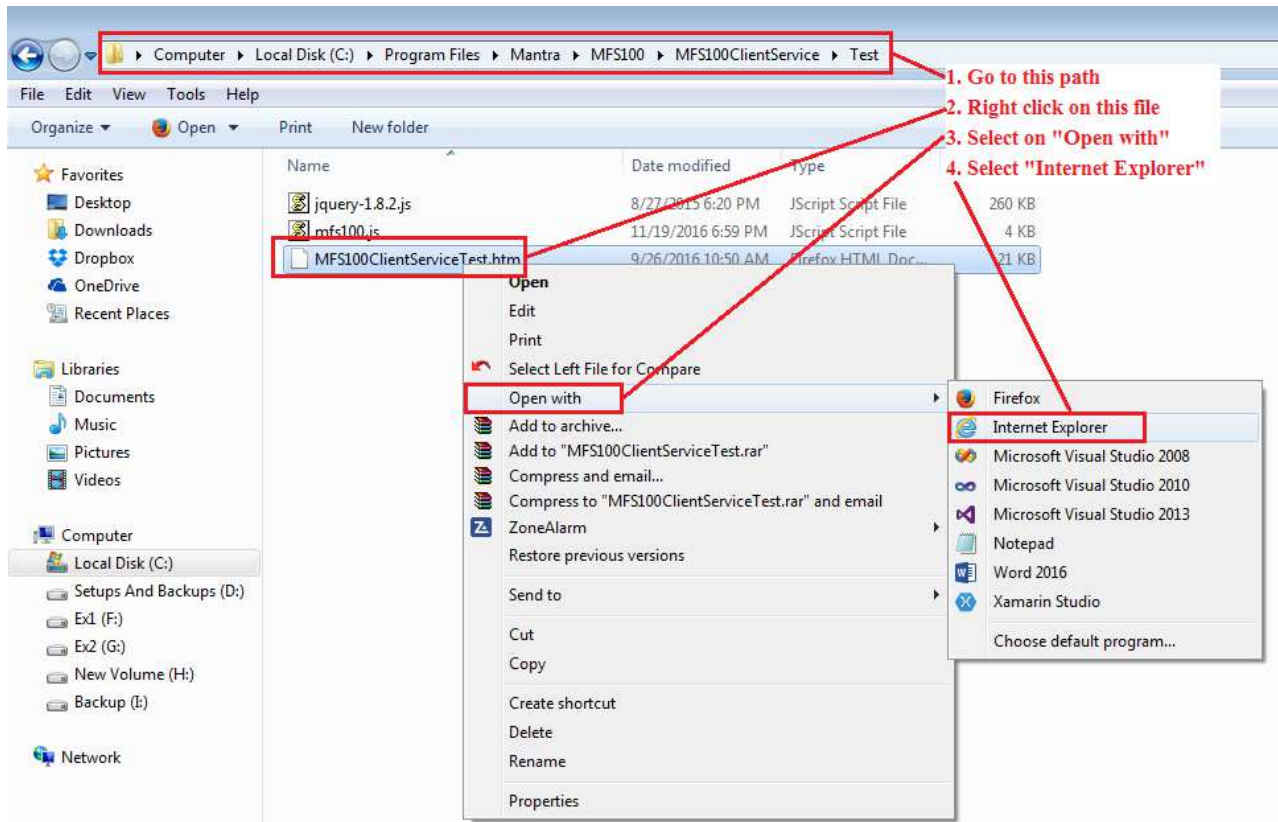

MFS100 CLIENT SERVICE INSTALLATION MANUAL

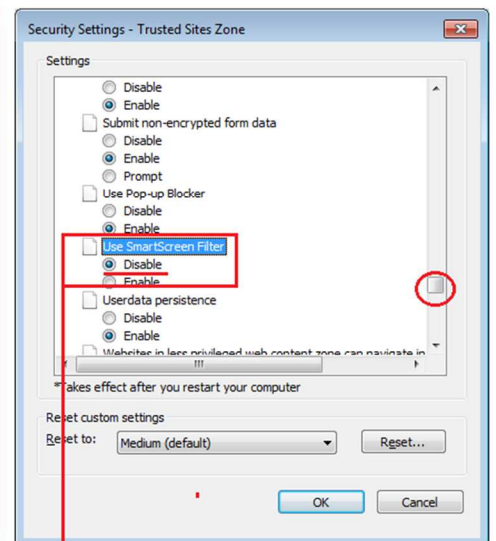
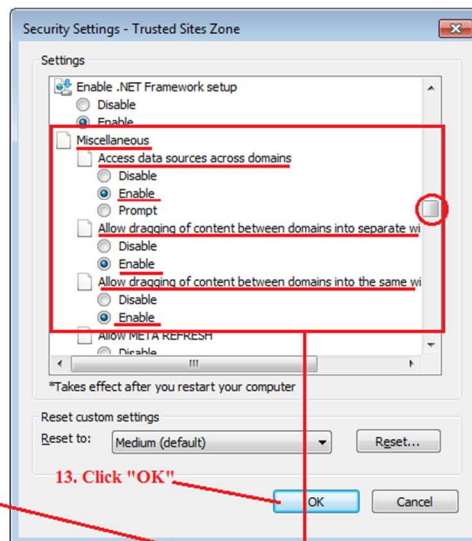
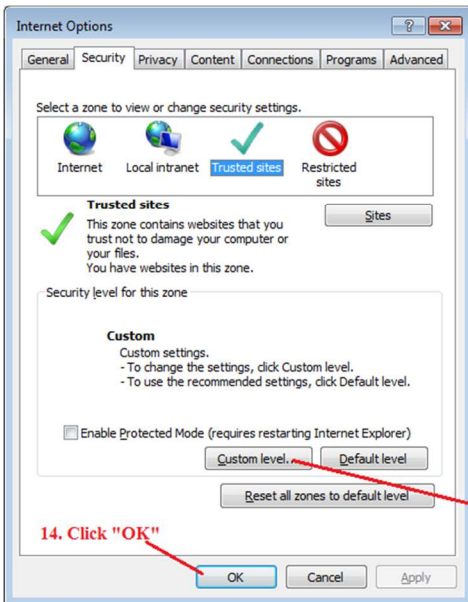
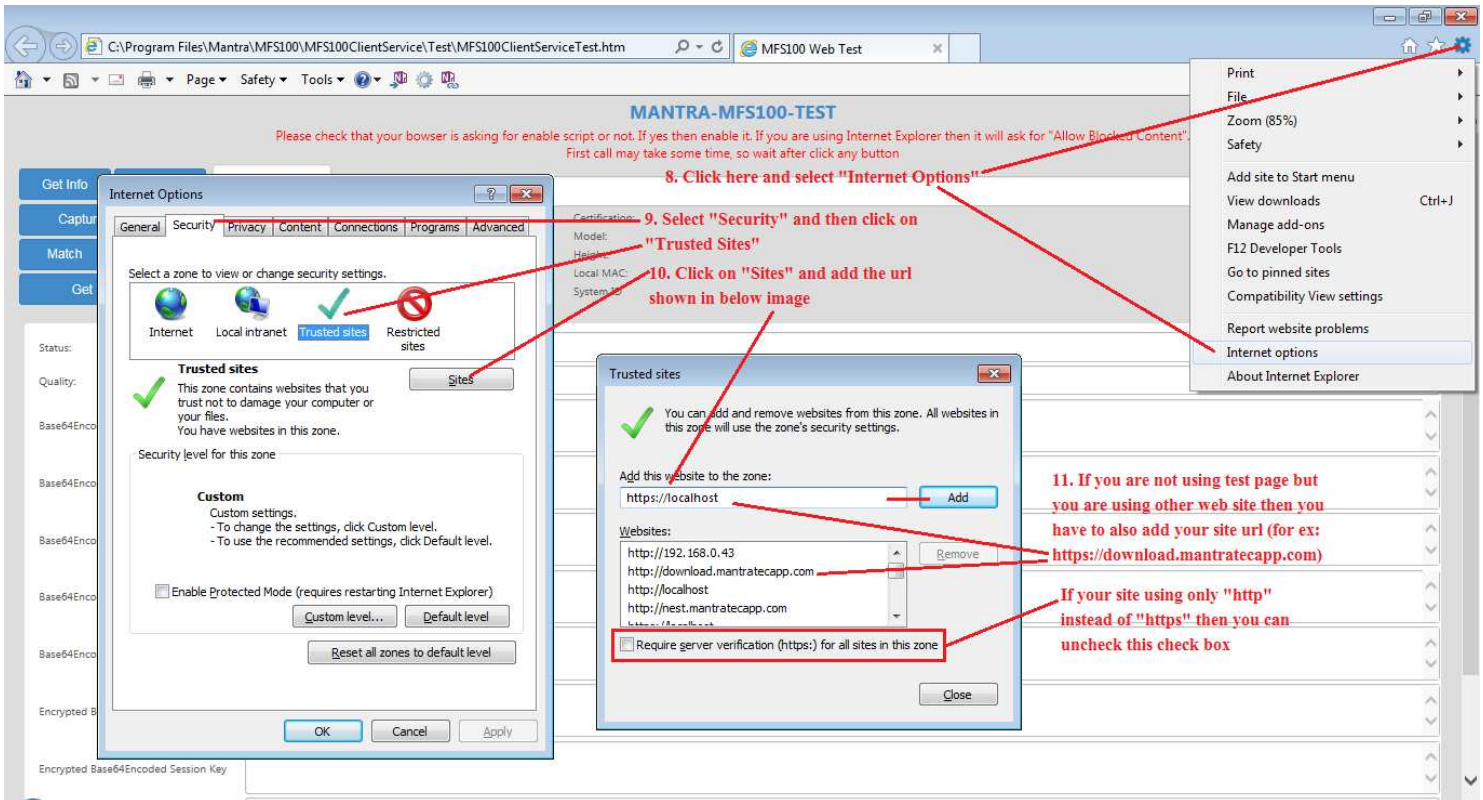

MFS100 CLIENT SERVICE INSTALLATION MANUAL

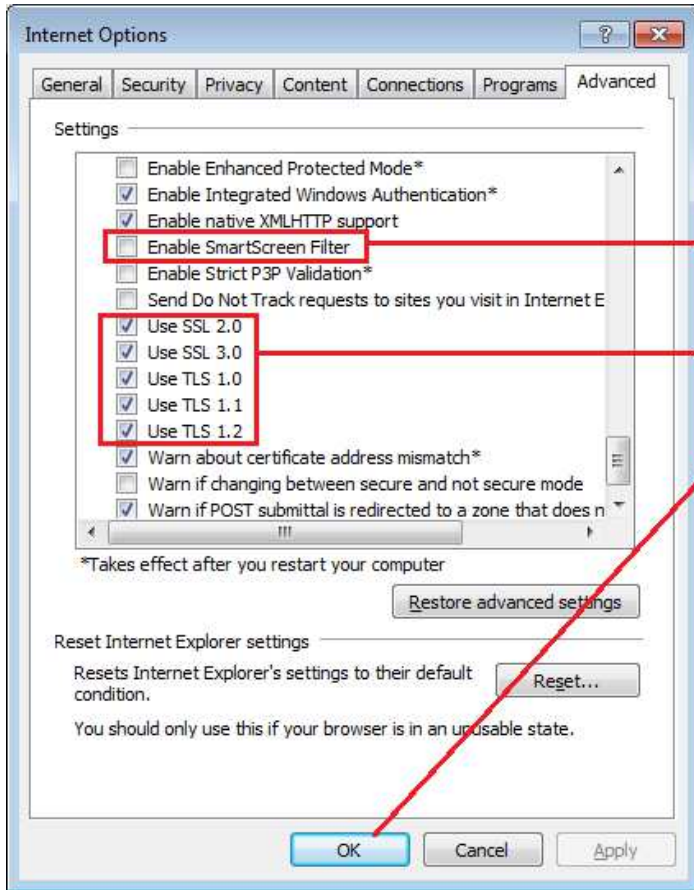

15. Uncheck this check box if it is checked.

16. Check all these check box if it is unchecked

17. Click "OK"

18. Restart "Internet Explorer" browser and then test again for capture finger

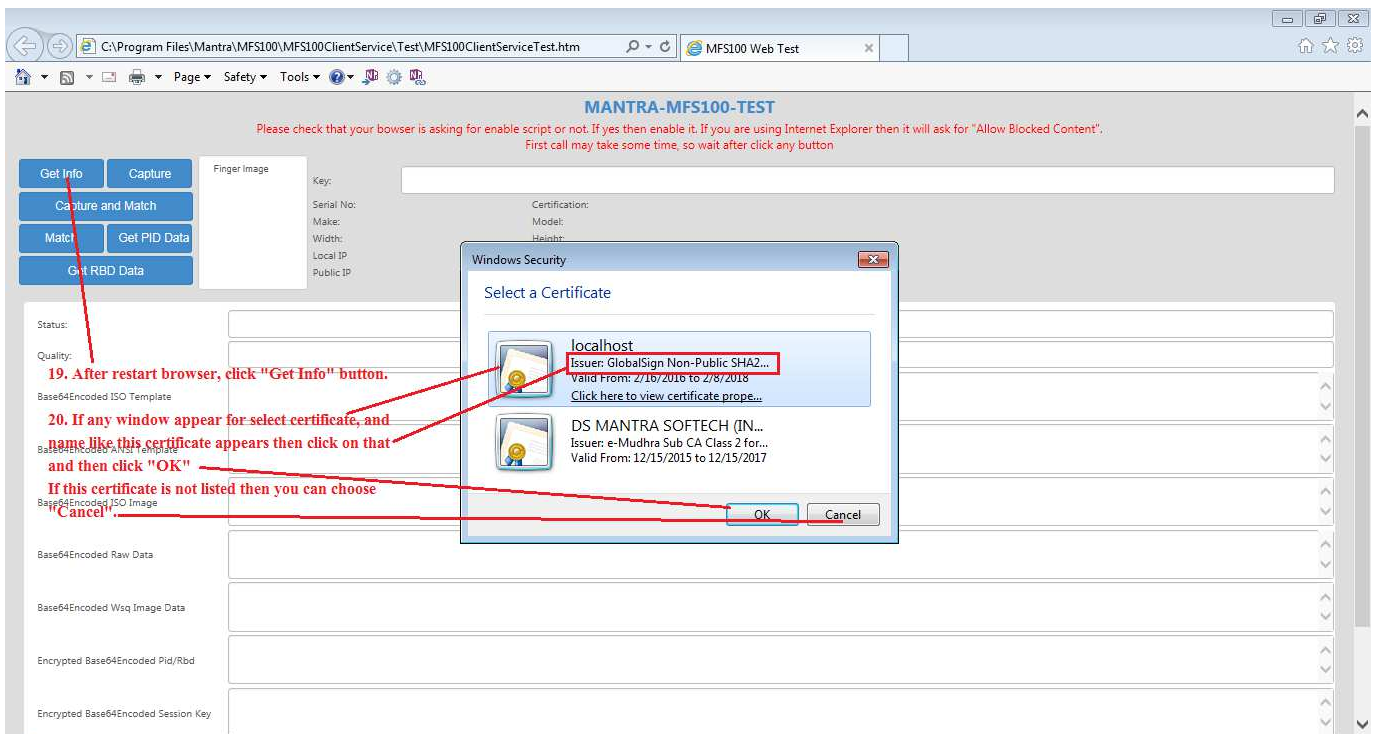

19. After restart browser, click "Get Info" button.

20. If any window appear for select-certificate, and name like this certificate appears then click on that and then click "OK"

If this certificate is not listed then you can choose "Cancel"

MFS100 CLIENT SERVICE INSTALLATION MANUAL

MANTRA-MFS100-TEST

Please check that your browser is asking for enable script or not. If yes then enable it. If you are using Internet Explorer then it will ask for "Allow Blocked Content". First call may take some time, so wait after click any button

21. After clicking on "Get Info" and selecting certificate you can see below values displayed on screen

Serial No:	0297981	Certification:	STQC.PIV
Make:	MANTRA	Model:	MFS100
Width:	316	Height:	354
Local IP:	192.168.1.202	Local MAC:	4C72B92121FA
Public IP:	43.228.96.124	System ID:	6A7FEFD0DBASABFBFD

22. Click on "Capture" button. Red light will blink on scanner. Put your finger on scanner and wait for stop the red light. If finger captured successfully then finger image will show on the screen.

16. Service Status: If you are facing problem in point 14 then please check service status shown as below figure.

1. Control Panel

2. Administrative Tools

3. Services

MFS100 Client Service

Stop the service
Restart the service