

# **MFS100 CLIENT SERVICE INSTALLATION MANUAL**

MANTRA SOFTECH INDIA PVT. LTD

AHMEDABAD, GUJARAT, INDIA

# MFS100 CLIENT SERVICE INSTALLATION MANUAL

## 1. Start installation:

Right click on setup file and select **"Run as administrator"**.

**Note: To install MFS100 scanner drivers and necessary service, setup need to access system32 folder. In this case setup need administrator privileges.**

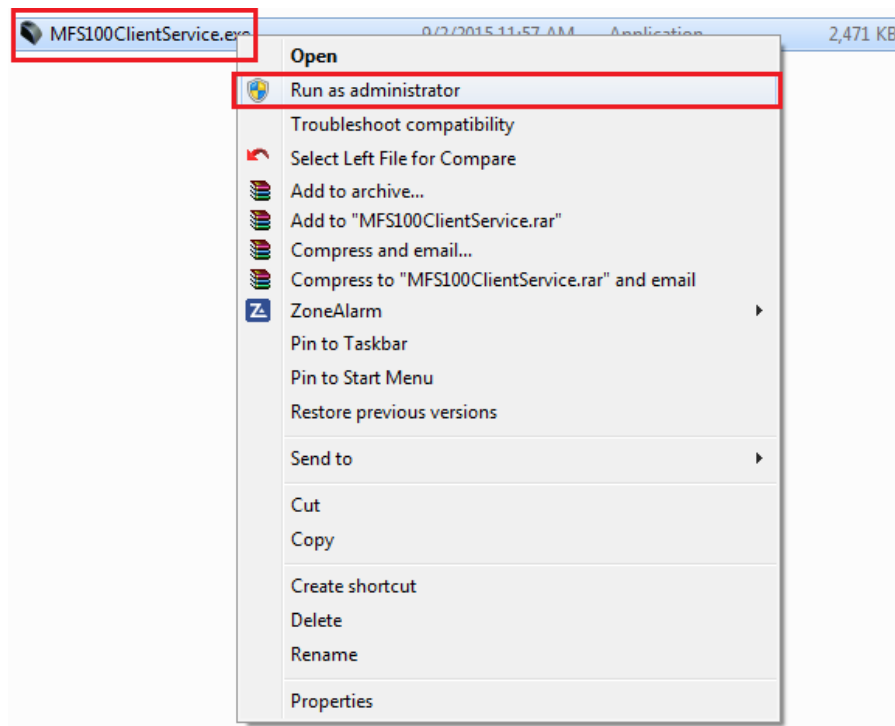

## 2. Welcome Wizard:

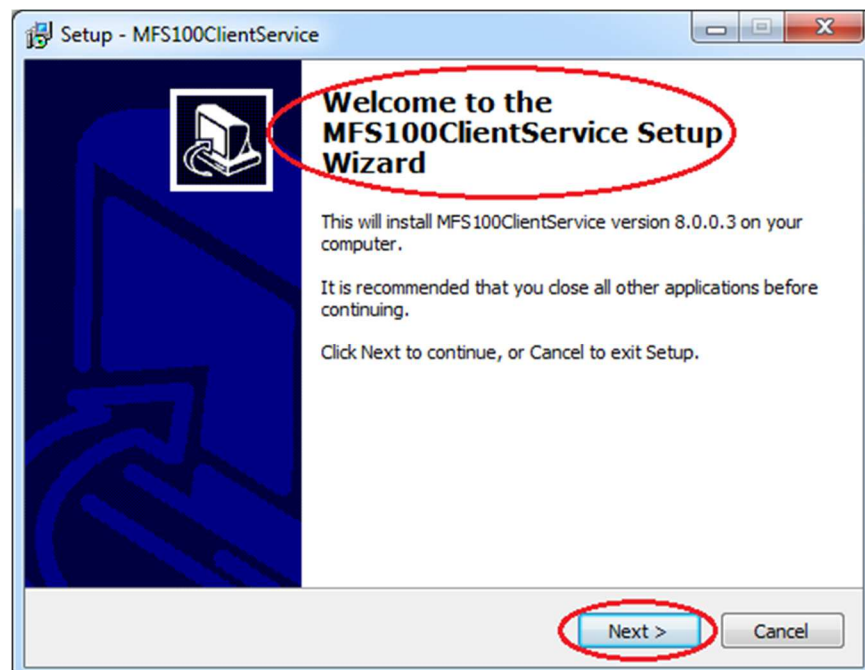

# MFS100 CLIENT SERVICE INSTALLATION MANUAL

## 3. Destination Location

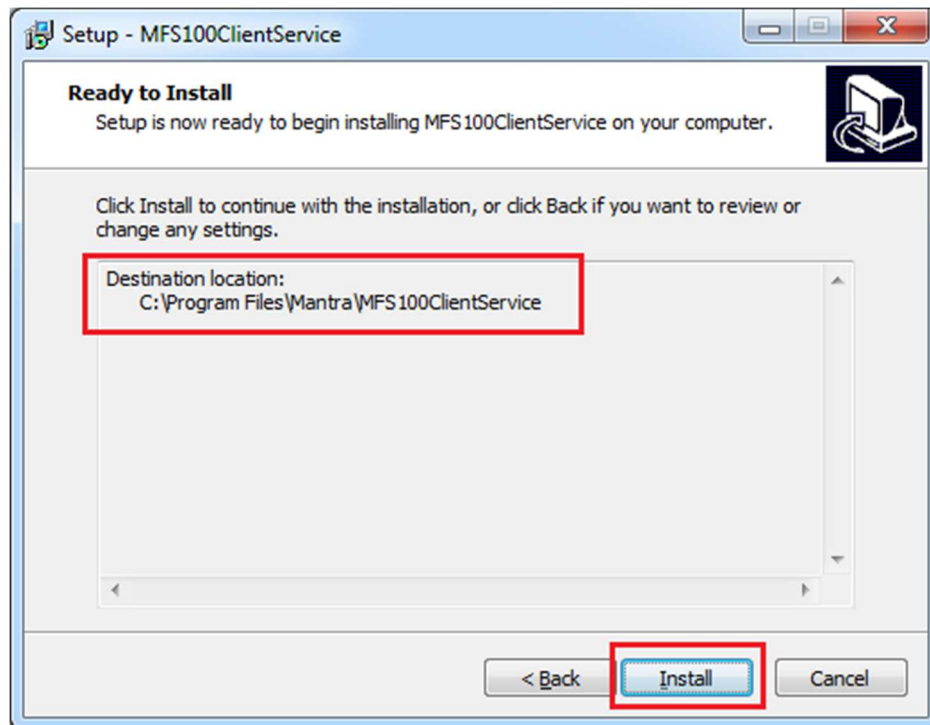

## 4. MFS100 Scanner Driver Setup Wizard

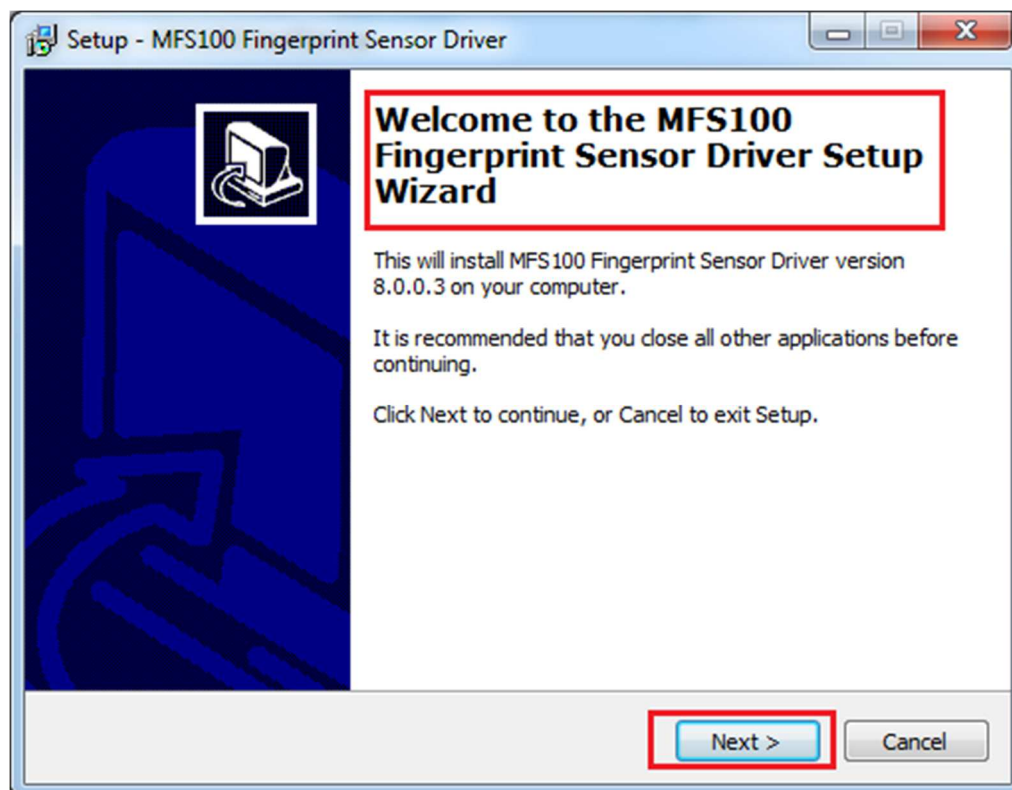

# MFS100 CLIENT SERVICE INSTALLATION MANUAL

## 5. Driver Installation Directory

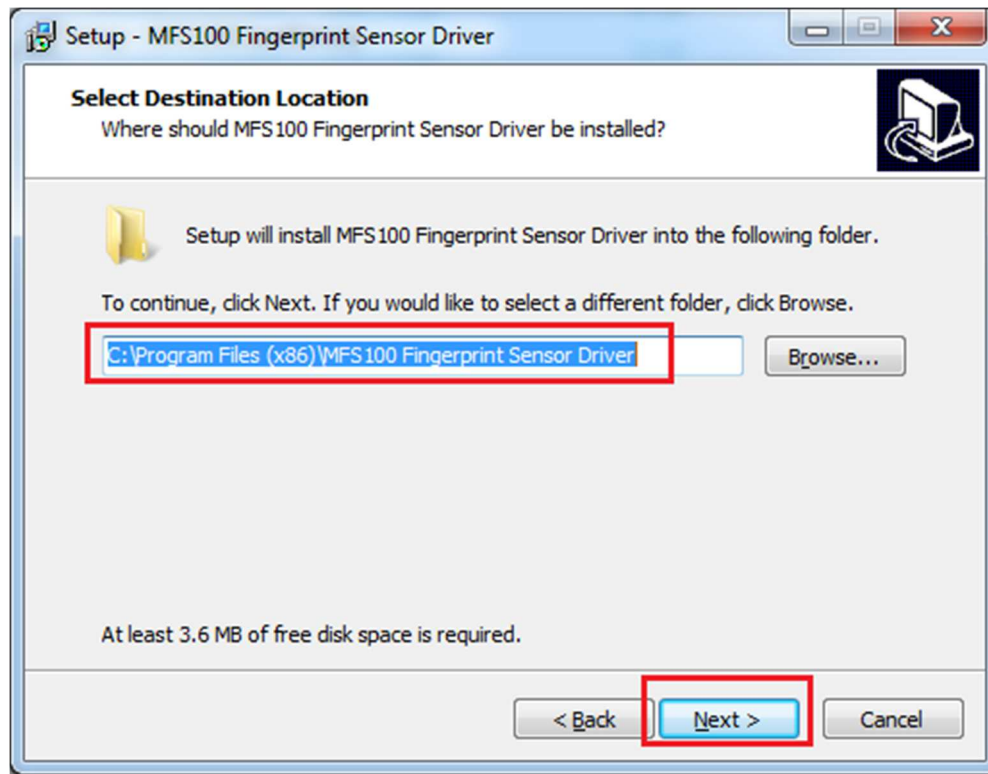

## 6. Driver Start Menu Directory

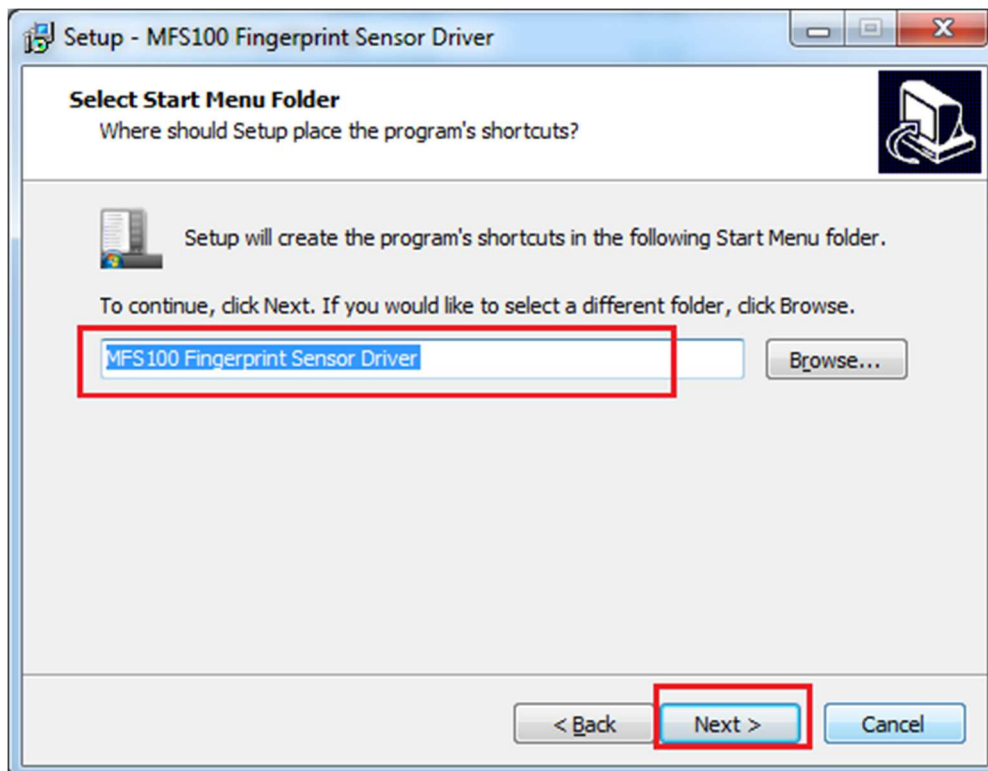

# MFS100 CLIENT SERVICE INSTALLATION MANUAL

## 7. Driver Directories Confirmation

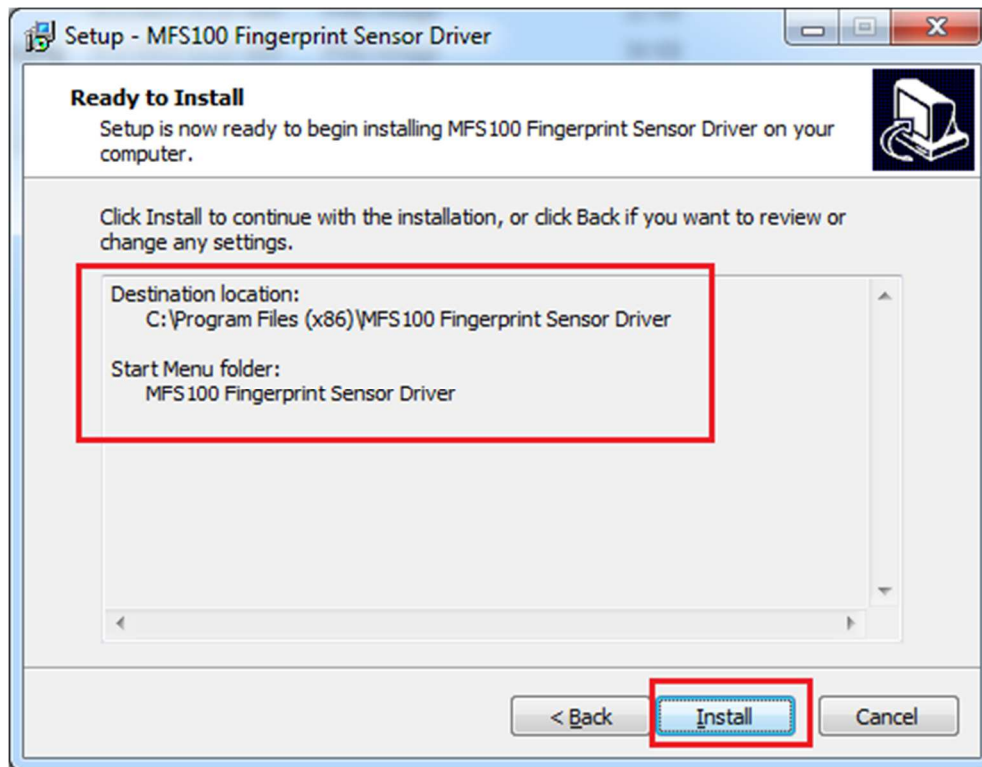

## 8. Start Driver Installation

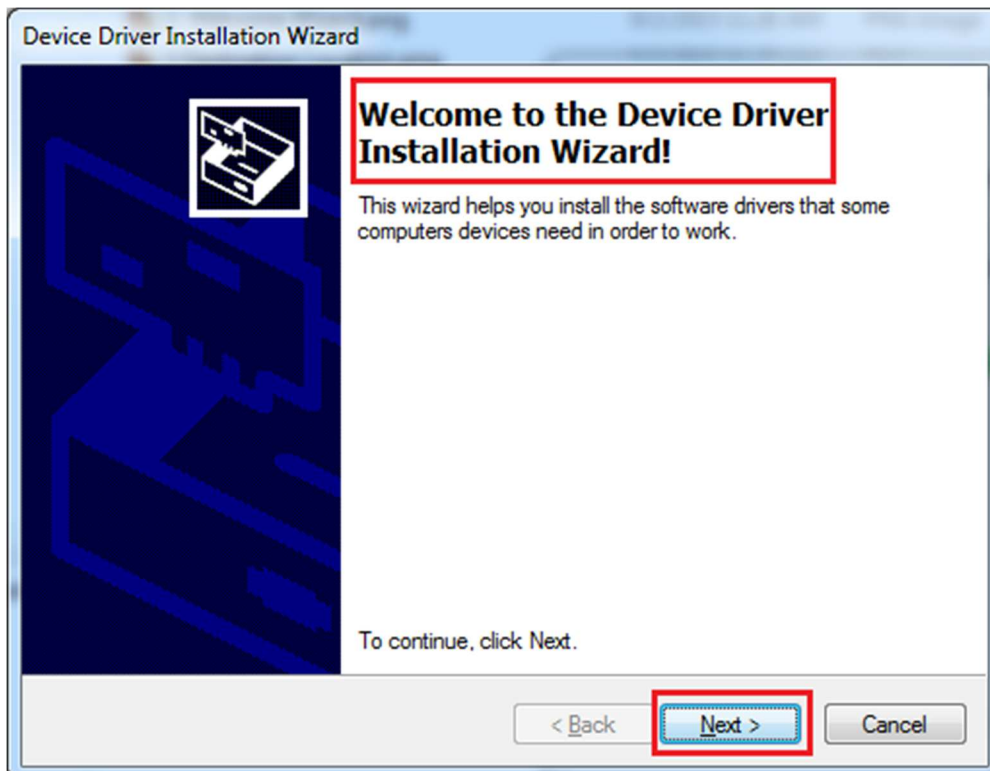

## 9. Completing Driver Installation

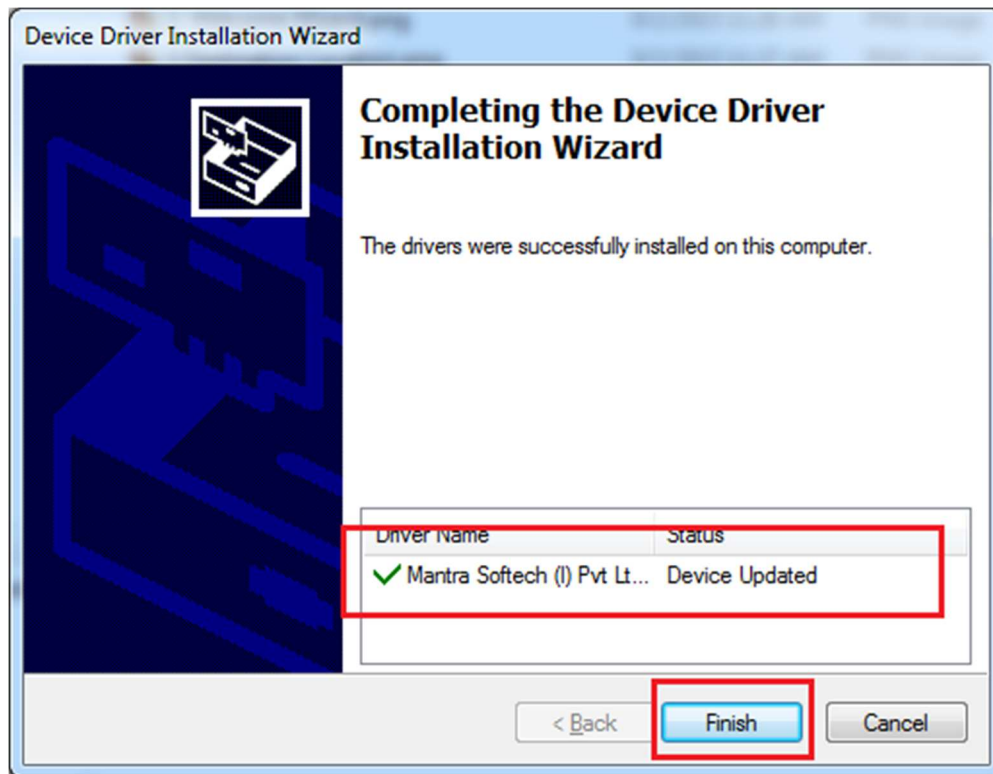

## 10. Finish Driver Installation

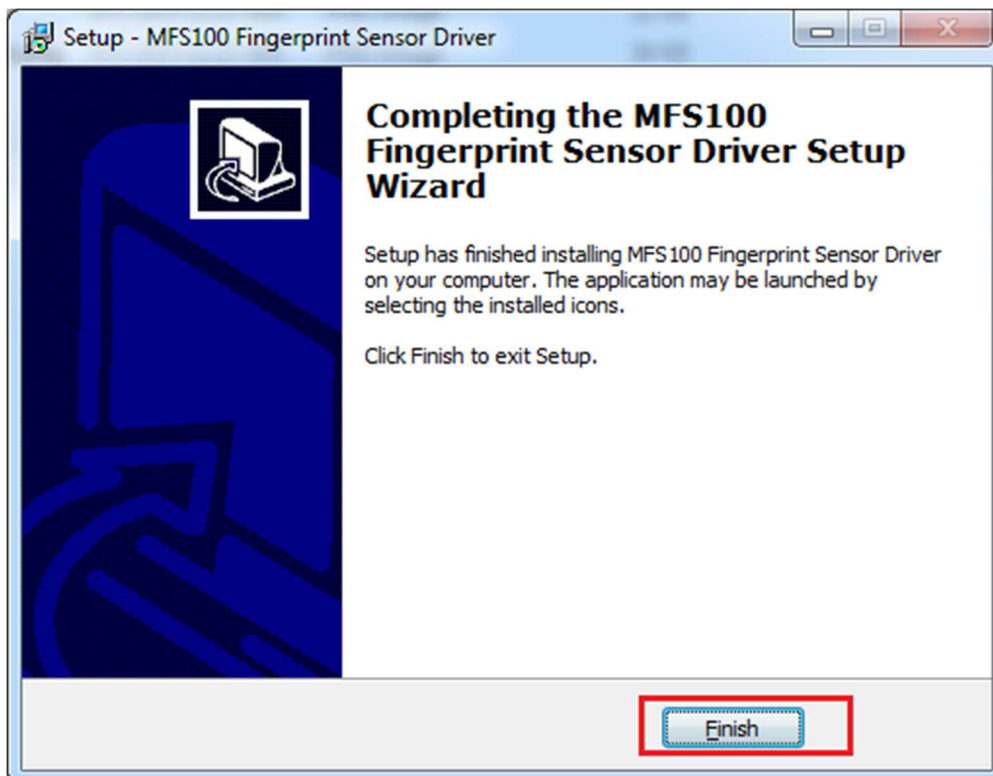

# MFS100 CLIENT SERVICE INSTALLATION MANUAL

## 11. Installing MFS100 Client Service

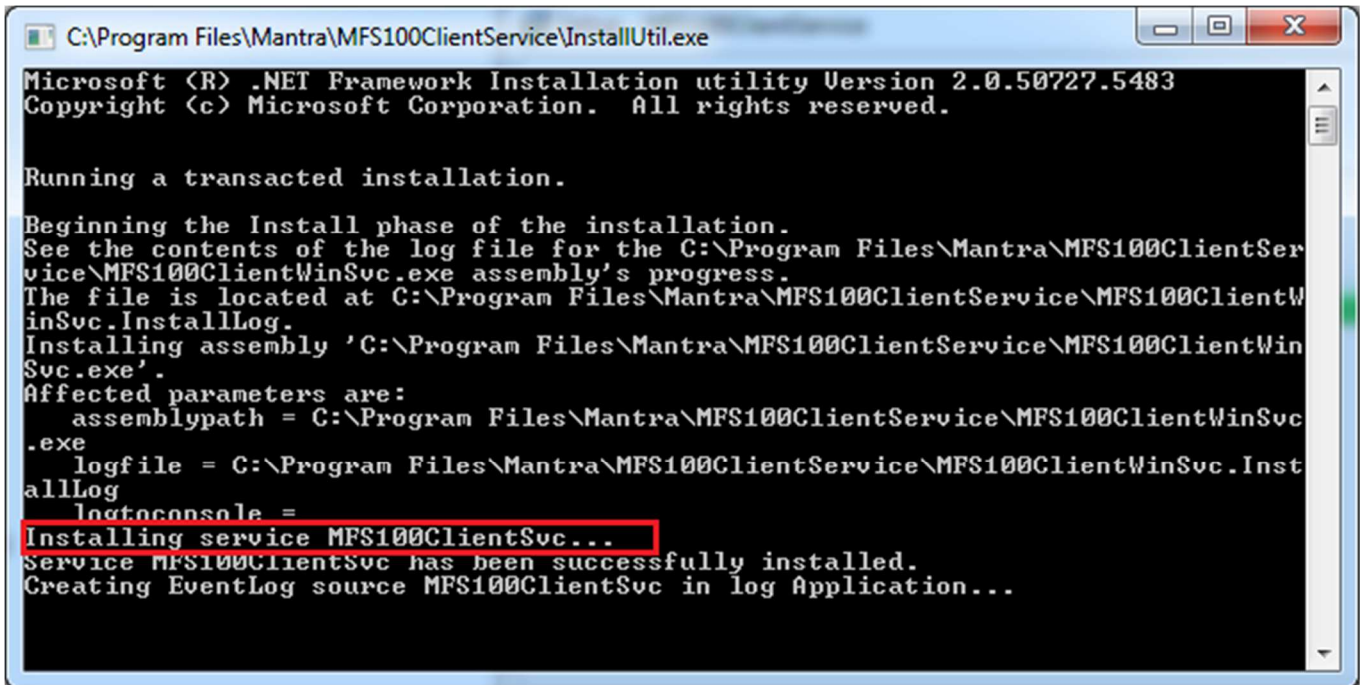

C:\Program Files\Mantra\MFS100ClientService\InstallUtil.exe

```
Microsoft (R) .NET Framework Installation utility Version 2.0.50727.5483
Copyright (c) Microsoft Corporation. All rights reserved.

Running a transacted installation.

Beginning the Install phase of the installation.
See the contents of the log file for the C:\Program Files\Mantra\MFS100ClientService\MFS100ClientWinSvc.exe assembly's progress.
The file is located at C:\Program Files\Mantra\MFS100ClientService\MFS100ClientWinSvc.InstallLog.
Installing assembly 'C:\Program Files\Mantra\MFS100ClientService\MFS100ClientWinSvc.exe'.
Affected parameters are:
  assemblypath = C:\Program Files\Mantra\MFS100ClientService\MFS100ClientWinSvc.exe
  logfile = C:\Program Files\Mantra\MFS100ClientService\MFS100ClientWinSvc.InstallLog
  logtoconsole =
Installing service MFS100ClientSvc...
Service MFS100ClientSvc has been successfully installed.
Creating EventLog source MFS100ClientSvc in log Application...
```

## 12. Finish MFS100ClientService Installation

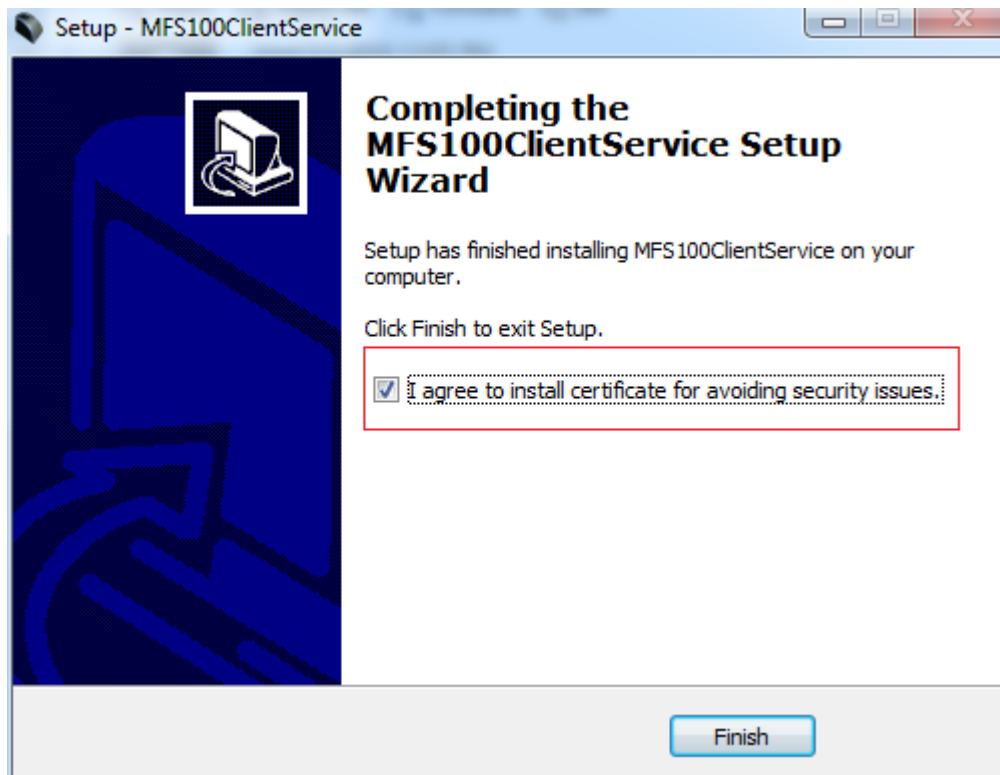

# MFS100 CLIENT SERVICE INSTALLATION MANUAL

## 13. Opening Certificate Installation Page

### Internet Explorer:

Setup will automatically open service URL as below or you can manually browser the URL <https://localhost:8003/mfs100>

Once URL is open, it will as for select certificate as shown in below image. Select the proper certificate. For other browser setting discussed later in this document.



Once, certificate selected, you need to do setting for IE as discussed below.

Setting for cross domain security. Go to internet option through "Menu→Tools→Internet Options"

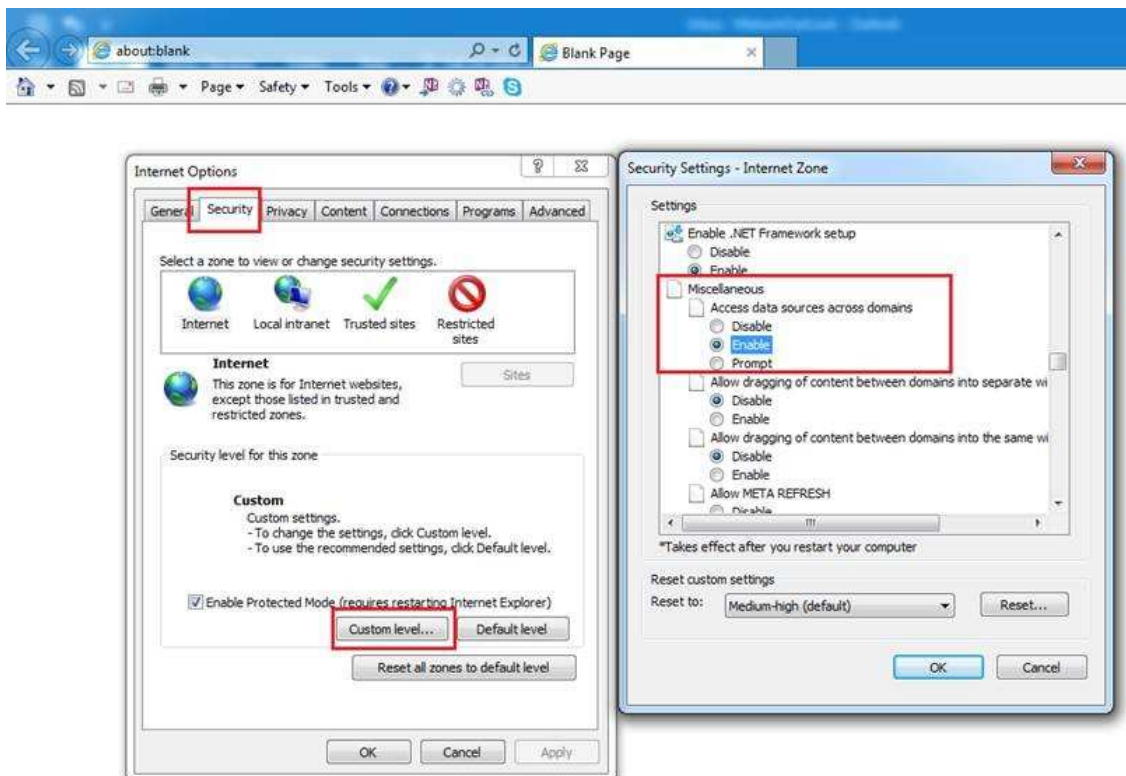

# MFS100 CLIENT SERVICE INSTALLATION MANUAL

Allow your site to access cross domain.

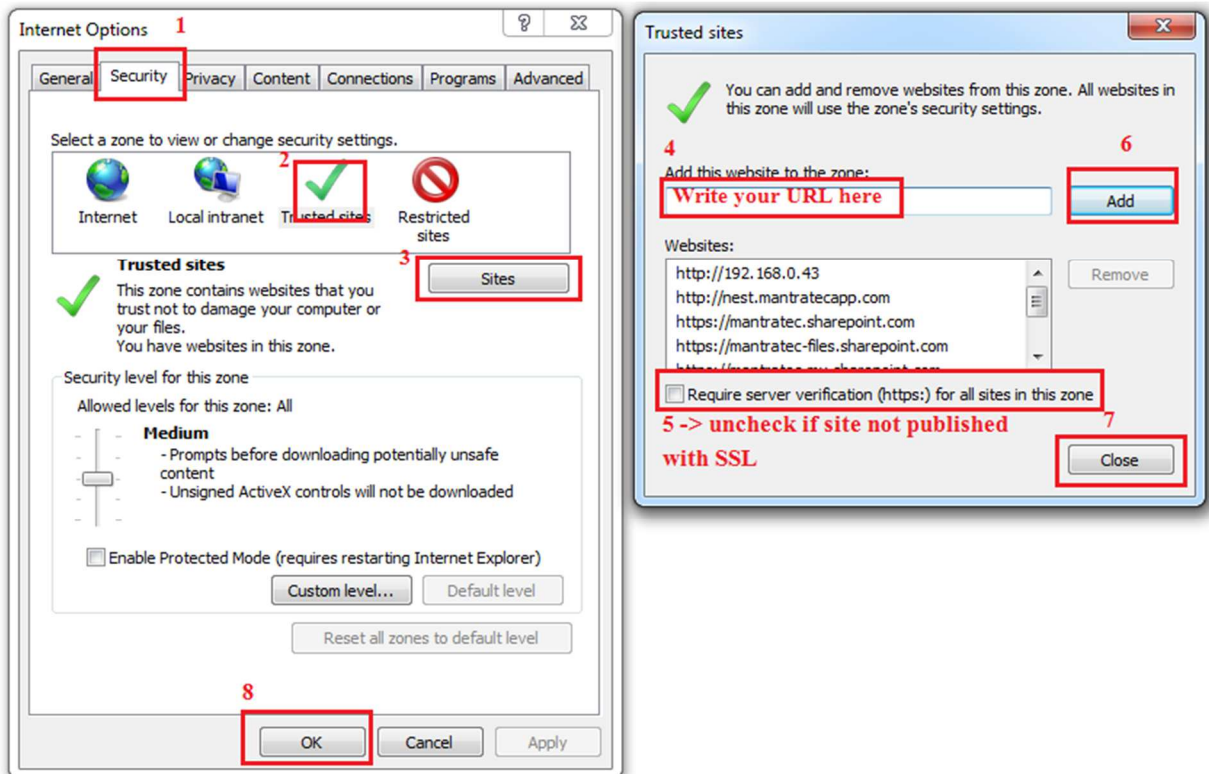

## Firefox (Old version)

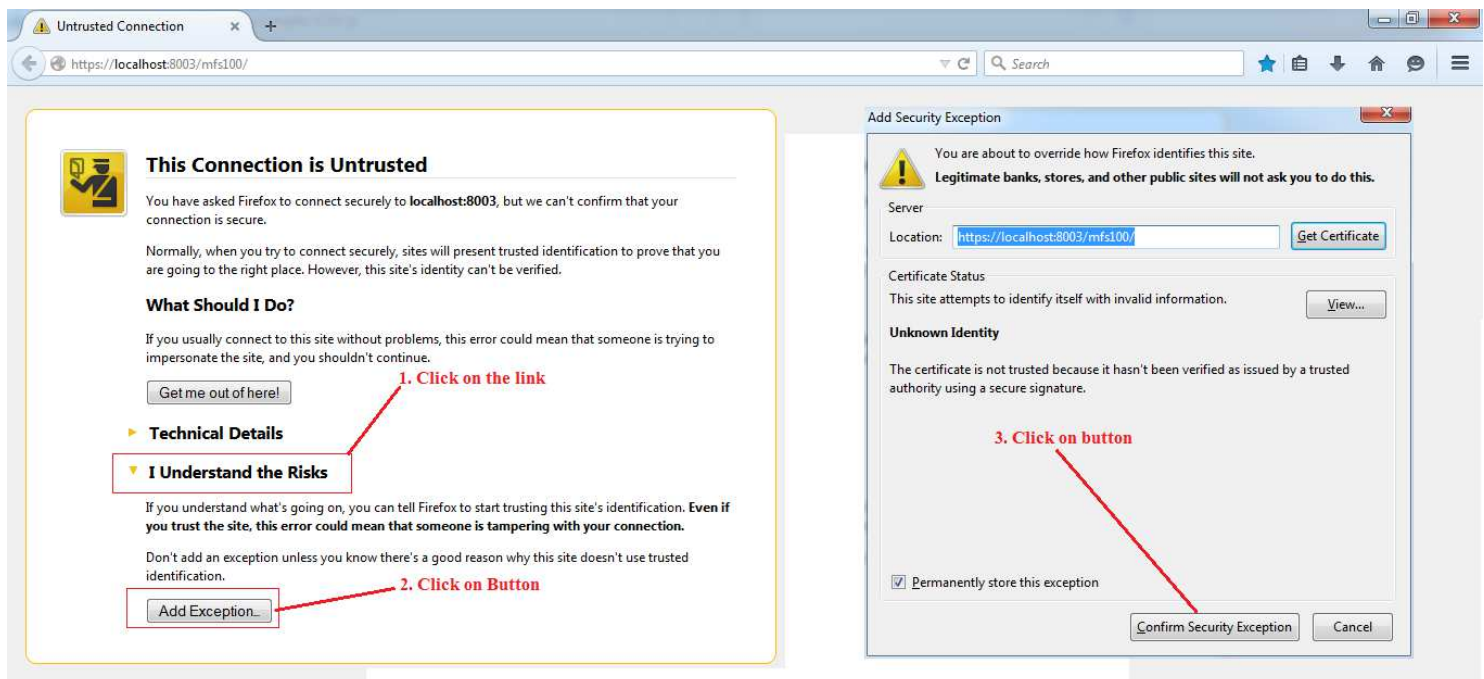

# MFS100 CLIENT SERVICE INSTALLATION MANUAL

## Firefox (Latest Version)

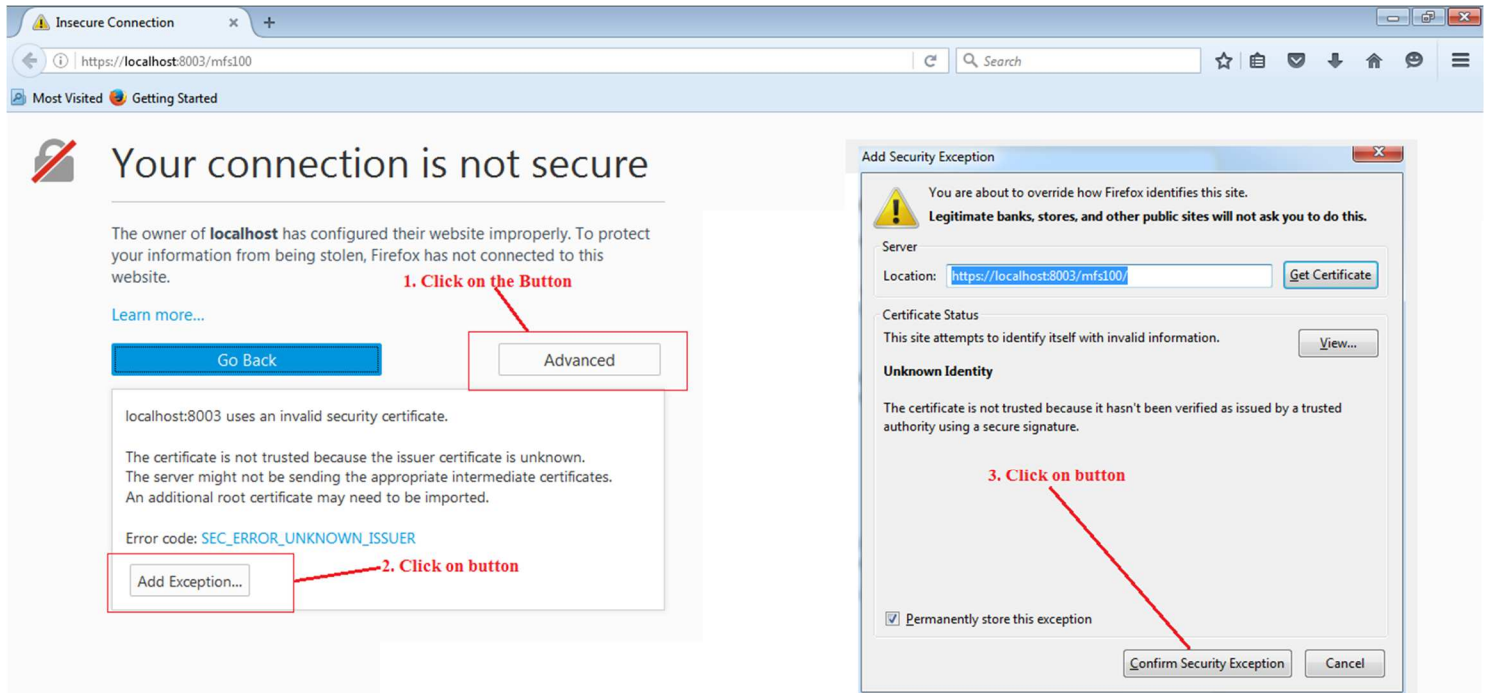

## 14. Opening Test Page with below link (Click or Ctrl + Click)

<file:///C:/Program%20Files/Mantra/MFS100/MFS100ClientService/Test/MFS100ClientServiceTest.htm>

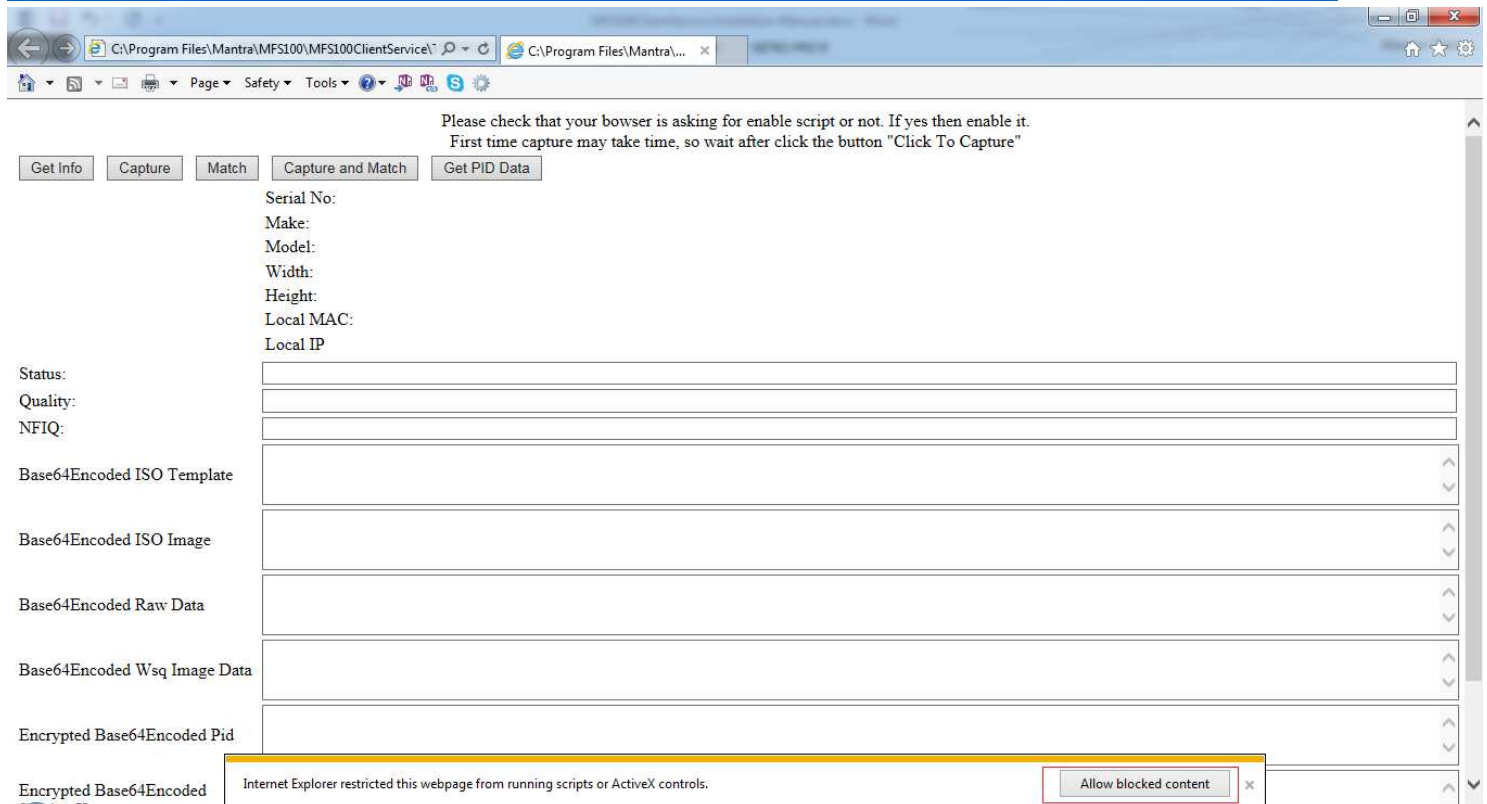

# MFS100 CLIENT SERVICE INSTALLATION MANUAL

## 15. Capturing Finger

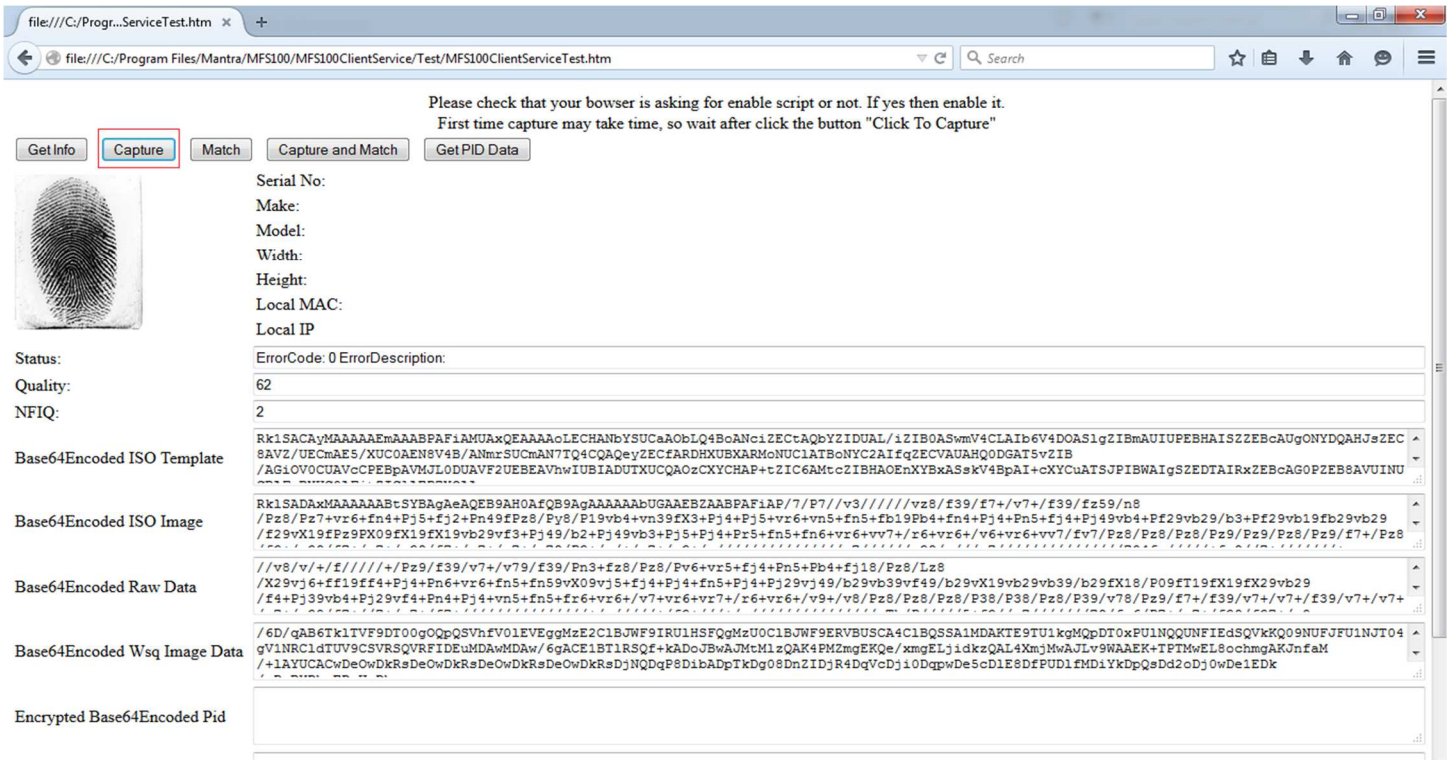

**16. Service Status:** If you are facing problem in point 14 then please check service status shown as below figure.

